

ALL EXISTING WINDOWS TO BE REPLACED

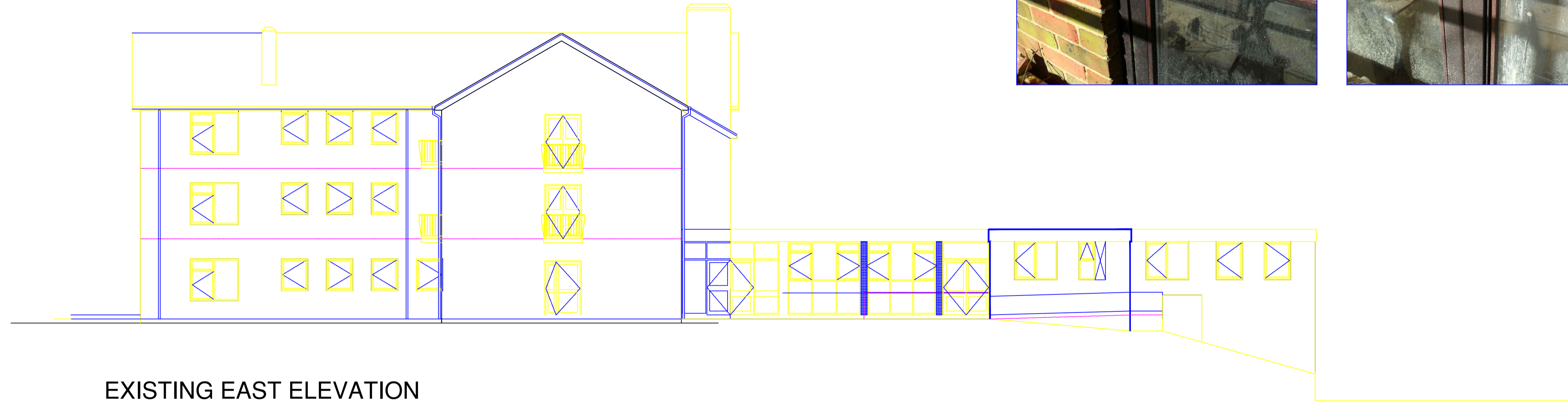

EXISTING EAST ELEVATION

PROPOSED WINDOWS

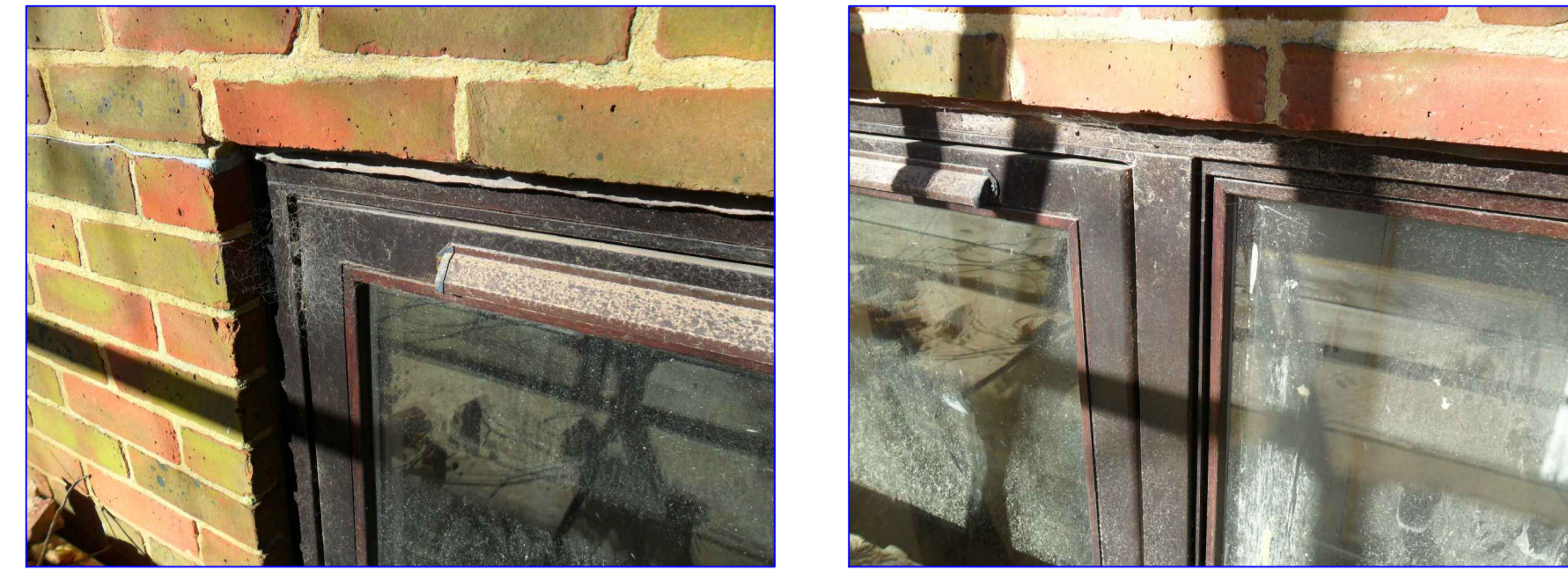
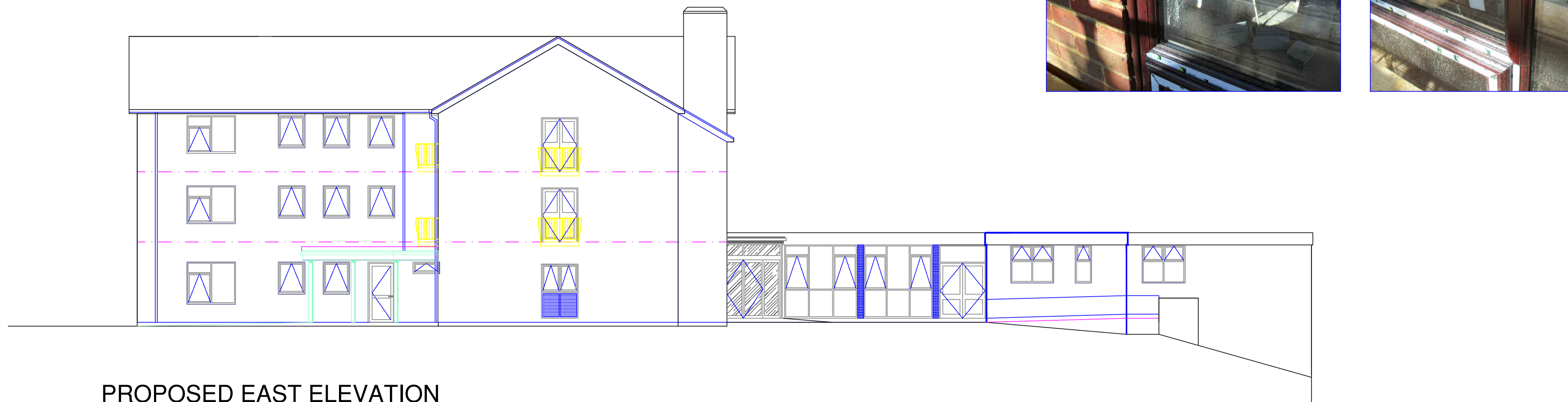

PROPOSED EAST ELEVATION

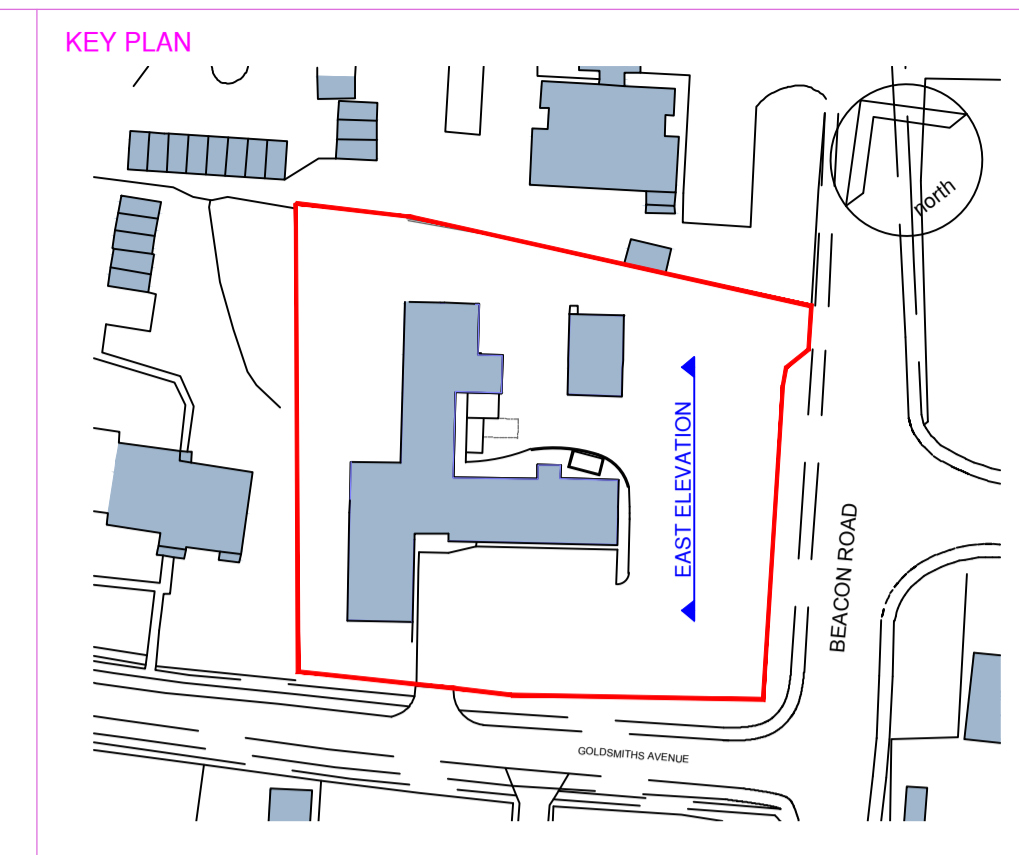

NOTES:
 This drawing is produced for use in this project only and may not be used for any other purpose. NPS Property Consultants Ltd accept no liability for the use of this drawing other than the purpose for which it was intended in connection with this project as recorded on the title block fields 'Purpose for Issue' and 'File Status Code'.
 This drawing may not be reproduced in any form without prior written agreement.
 Do not scale from the drawing, use written dimensions only.

Window sizes updated			
A	REVISED BY: WE	DATE: 06/12/2017	CHECKED BY: DS
SCALE BAR			
PURPOSE OF ISSUE		CN	
FILE STATUS CODE		A	
© COPYRIGHT NPS GROUP <small>Ordnance Survey mapping reproduced by permission of 27777777 ADD & Controller of HM Stationary Office Crown Copyright.</small>			A1
Hamson Barron Smith			
Hamson Barron Smith Townshend House 38 Crown Road, Norwich Norfolk, NR1 3DT TEL: 01603 227120 EMAIL: mark.payne@hamsonbarronsmith.com			
CLIENT East Sussex County Council			
PROJECT Hookstead HFE, Crowborough Refurbishment Project			
TITLE Existing & Proposed East Elevation			
SCALES	DATE	DRAWN	CHECKED
1:100	Dec 17	MP	DB
FILE / DRAWING NAME			REV CODE
PROJECT NR	DRAWING FIELDS	UNIQUE NR	
16-1-1286		001	A